

PREMIUM LIST

PRE-TEST/TRIAL ENTRIES MUST BE RECEIVED BY THURSDAY 6:00 PM, DECEMBER 24th 2020
AT THE FIELD TRIAL SECRETARY'S ADDRESS
NO DAY-OF ENTRIES

GREYHOUND ASSOCIATION OF NORTH GEORGIA

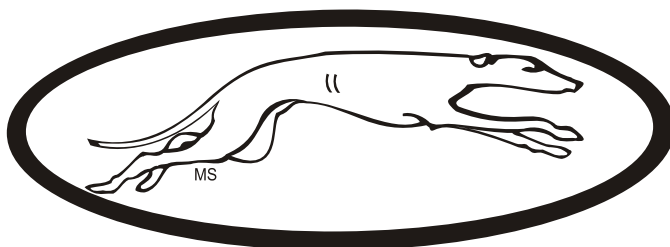

ALL-BREED AKC LICENSED LURE COURSING TRIALS AND TESTS

All AKC Recognized Sighthound Breeds

Saturday December 26th, 2020

Sunday December 27th, 2020

[Kominek Farm](#)

[99 Glendale Rd., Limestone, TN 37681](#)



**AMERICAN
KENNEL CLUBSM**

Permission has been granted by the
American Kennel Club for the holding of
this event under American Kennel Club
rules and guidelines.

**THIS CLUB DOES NOT AGREE TO ARBITRATE CLAIMS AS SET
FORTH ON THE OFFICIAL AKC ENTRY FORM FOR THIS EVENT**

Pre-Trial Entry Fees	\$20.00 for first hound entered \$17.00 for second hound, same household/owner \$14.00 for third hound, same household/owner \$10.00 For fourth or more, same household/owner
JC/QC Test Entry Fee	\$15.00 per Hound
Day of Trial Entry Fees	\$25.00 all hounds entered all stakes (includes JC/QC)

Test/Trial Hours 6:00 am UNTIL COMPLETE

GANG Officers

President	Thom Haig
Vice President	Jerry Slattery
Treasurer	Sharon Webb
Secretary	Sharon Webb



Judges & Assignments (* : provisional judge or breed | S : single judge)

Greg Breitbach	1930 W Galena St., Milwaukee, WI 53205
Ian Davies	14 Waxwing Ct., Bluffton, SC 29910
Archie Doby	707 Moore Cove Rd., Quebeck, TN 38579
Mary Francis Miller	208 Clearbrook Ct., Nashville, TN 37205-3925
Sandra Moore	707 Moore Cove Rd., Quebeck, TN 38579
Kirby Overcash	2501 E Maiden Rd., Maiden, NC 28650-8530
Donna Richards	8223 Lantana Drive Denver, NC 28037
Mike Terry	1521 Coleman Bridge Rd., Wagener, SC 29164

Sat	A	AZ	BA	B	C	G	IB	IG	IW	P	PQ	R	S	SD	SL	W	FSS	SNG	Test
GB				X								X	X			X	S	S	S
AD	X	X			X		X	X	X	X	X			X	X				
SM			X			X				X						X			
DR	X	X	X	X	X	X	X	X	X		X	X	X	X	X				

Sun	A	AZ	BA	B	C	G	IB	IG	IW	P	PQ	R	S	SD	SL	W	FSS	SNG	Test
ID	X		X	X		X				X		X	X			X	S	S	S
MM		X	X		X		X	X	X		X			X	X				
KO	X					X				X						X			
MT		X		X	X		X	X	X		X	X	X	X	X				

Field Committee

Chairman	Jerry Slattery, 865-405-9035
Secretary	Eddie Kominek, 123 Glendale Rd., Limestone, TN 37681 (c) 205-757-0290 eddie@kominekafghans.com
Trial Committee	Carlee Davies, Thom Haig, Deana McNamer, Mary Pick, Crystal Slattery
Lure Operators	Chuck Boyd, Greg, Breitbach, Thom Haig, Eddie Kominek, Sandra Moore, Jerry Slattery

Test/Trial Hours

Trial Hours: 6:00 AM until complete.

NO Day-of-Trial Entries

JC/QC Roll Call: 7:00 AM following trial roll call completion. If a hound passes the required QC Test and the owner/handler wishes to enter the subsequent trial, the AKC Coursing Director has granted this club permission to accept trial entries following the test. Entries in this case will be accepted for a period of 15 minutes immediately following the announced finish of the QC Test.

Trial Roll Call: 7:00 AM ALL BREEDS, early roll call for Field Committee followed by draw.

Conditions of Entry

Hounds must be one year of age or older on the day of the trial. All hounds will run twice, in trios if possible or braces unless excused, dismissed or disqualified. Hounds not present at the time of roll call will be scratched after a 5-minute grace period. Bitches in season and lame hounds will be excused (with entry refunded). All hounds will be examined at inspection for breed disqualifications. Spayed or neutered hounds, without breed disqualifications, may be entered.

You will be expected to have complete info on your dog for each entry.

Incomplete entries and those submitted by **E-MAIL WILL NOT BE ACCEPTED.**

Regular ENTRIES WILL NOT BE ACKNOWLEDGED BY MAIL or EMAIL

ONLINE ENTRY: <https://form.jotform.com/203274431909152>

ONLINE PAYMENT: <https://form.jotform.com/203267412101137>

Eligible Breeds and Registry

Afghan Hounds, Azawakhs, Basenjis, Borzois, Cirneco dell'Etna, Greyhounds, Ibizan Hounds, Irish Wolfhounds, Italian Greyhounds, Norrbottenspets, Peruvian Inca Orchids, Pharaoh Hounds, Portuguese Podengos, Portuguese Podengo Pequenos, Rhodesian Ridgebacks, Salukis, Scottish Deerhounds, Sloughis, Thai Ridgebacks and Whippets that are one year of age or older, that have been registered with The American Kennel Club, or part of an AKC-registered litter, or otherwise, if whelped outside of the United States of America and owned by a resident of the USA, or of a country with a foreign registry organization whose pedigrees are acceptable for AKC registration and is registered with that registry, or that have been granted an Indefinite Listing Privilege (ILP) or Purebred Alternative Listing (PAL), are eligible to participate in lure coursing tests and trials and be awarded the prefix title of Field Champion and the suffix titles of Junior Courser, Senior Courser or Master Courser. Those sighthounds enrolled in AKC's Foundation Stock Service (FSS) which are eligible to compete in Conformation Miscellaneous class are eligible to compete in lure coursing tests and trials and be awarded the prefix of Field Champion and the suffix titles of Junior Courser, Qualified Courser, Senior Courser or Master Courser.

Spayed or neutered hounds are eligible to participate. Monorchid and cryptorchid hounds are ineligible to participate. Hounds may not be entered as "registration or ILP pending". Breed disqualifications apply.

FSS breeds are not eligible to compete for Best in Field.

Ribbons & Prizes

(All ribbons and prizes are donated by GANG except where noted)

1 st - 5 th Placements	Blue, Red, Yellow, White or Pink ribbon
Best of Breed (All)	Purple and Gold rosette
	Squeaky toy
Best in Field	Red, White and Blue rosette

Stakes Offered

AKC JC and QC TESTS – offered all days

JUNIOR COURSER TEST: Open to all hounds of an eligible breed at least 1 year of age. A hound running alone shall receive a certification from a judge on one date and a second certification from a different judge at a later date, stating that the hound completed at least a 600 yard course with a minimum of four turns. The hound must complete the course with enthusiasm and without interruption.

QUALIFIED COURSER TEST: Open to all hounds of an eligible breed at least 1 year of age. A hound (Qualifying Hound) running with another hound of the same breed - or another breed with a similar running style - (Testing Hound) shall receive certification from a licensed judge. The hound must complete the course with enthusiasm and without interruption, sufficiently course the lure and not course the Testing Hound. The judge will certify that the Qualifying Hound ran cleanly and did not appear to present a hazard to the Testing Hound at any point in the qualifying course. This certificate is required to enter a hound in an Open Stake. The handler presenting the Qualifying Hound shall be responsible for providing the Testing Hound for the qualifying course. Upon successful completion of the Qualified Courser test, the judge completes a certificate and awards it to the handler. This certificate must be submitted to the host club with the hound's first entry in an Open Stake. The certificate must be included when the results of the trial are sent to the AKC.

AKC TRIAL STAKES

OPEN: Open to all hounds of an eligible breed that have attained at least one of the following: AKC Qualified Courser Title, CKC Field Champion Title, ASFA FCh Title. Championship points may be awarded from this stake. First time open entries using ASFA or CKC Field Champion Waiver must Submit a Copy of the Championship Certificate with Entry. Hounds who have earned an AKC Field Championship are not eligible to enter Open.

OPEN VETERAN: Open to all hounds, which are eligible to enter either Open or Special Stake, and are of Veteran age as determined by their Parent Breed Club. Championship or LCX points may be awarded from this stake.

SPECIAL: Open to all hounds that are eligible to enter the Open stake and have earned their AKC Field Championship titles. LCX points may be awarded from this stake.

SINGLES: Open to all sighthound breeds approved to participate in AKC Lure Coursing trials. Hounds with breed disqualifications are eligible to enter. Each hound shall run the course alone. No points or passes counting toward AKC titles shall be awarded.

Hounds under disqualification from AKC, ASFA, or CKC Field Trials may NOT be entered in OPEN, OPEN VETERAN or SPECIAL stakes.

BEST IN FIELD (BIF) will be offered.

Emergency Veterinarian

Robinson Animal Hospital, 3026 Peoples St, Johnson City, TN 37604— (26 min)

423-218-1305—open 24/7 Fri-Sun

Turn left onto Glendale for 4.2 miles. Merge onto TN-81 for 1 mile. Turn left onto TN-75 N for 7.5 miles. Merge onto I26 E for 5.7 miles. Take exit 19, turn right onto TN-381 for .3 mi, left before Panera/Best Buy. Left at stop, Robinson on the left opposite K-Mart.

Airport Pet Emergency Clinic, 2436 Highway 75, Blountville, TN 37617—(30 min)

423-279-0574—open 24/7

Turn left onto Glendale for 4.2 miles. Merge onto TN-81 for .9 miles. Left onto TN75 at Marathon for 14.4 miles.

Emergency Medical

Johnson City Medical Center, 400 N. State of Franklin Rd., Johnson City, TN 37604

423-431-6111

Turn left onto Glendale for 4.2 miles. Merge onto TN-81 for 6.5 miles. Continue onto W. College St. Turn left onto Washington Dr. Turn right on W. Jackson Blvd/US11E for 5.5 miles. Turn right onto N State of Franklin Rd for .6 mi.

Food

Lunch:

We plan on grilling out hamburgers and hot dogs with turkey burgers and veggie burgers available upon request. Burger, chips and a drink will run you \$5.

Dinner/Party: Due to COVID-19, there will be no scheduled gatherings. (We're super sad about this, but there's not really a safe way to do them.)

Camping

RV's are welcome; there are no hookups. Overnight camping will be permitted. Grills and small campfires are permitted. Fires must be extinguished before retiring. Canned fire extinguishers must be in possession when starting any fire.

Vendors

Vendors are always welcome, and there is no setup charge. Please ask the Field Trial Committee for suggests on where to setup. Prize donations for Best in Field/Breed prizes are always appreciated by the club, but not necessary.

Practice

We will hold practice on Saturday-Wednesday after the trials are complete for \$3/run.

Directions—GPS/MAP TO “99 Glendale Rd., Limestone TN 37681”

Expect 20-30 minute travel times from most hotels. Google Maps works well. Verizon has the best cell coverage, but reception on the field may be spotty.

From I-81 (N, E, W) (12 mins): NEVER USE EXIT 44. Take exit 50 for TN-93 south for 1.8 miles. Continue straight onto TN-81 for 2.2 miles. Right on Cherry Hill Rd for .6 miles. Bear left to Martin Rd. for .9 miles. Right on Glendale for 2.7 miles.

From I-26 (S) (40 mins): Take exit 37 north on TN-107/TN-81 for about 22 miles. Follow signs for TN-81N through Jonesborough. After passing the Marathon, keep an eye out for a sharp right turn, where you’ll continue straight onto Pleasant Grove Rd. for .8 miles. Turn right onto Glendale Rd for 3.4 miles.

RV NOTICE! Highly advised that you come in via: I26 -> Hwy 75S (Exit 13, Gray) -> Hwy 81N -> Glendale Rd. Any other way will have turns/roads you will NOT want to take a rig or trailer down.

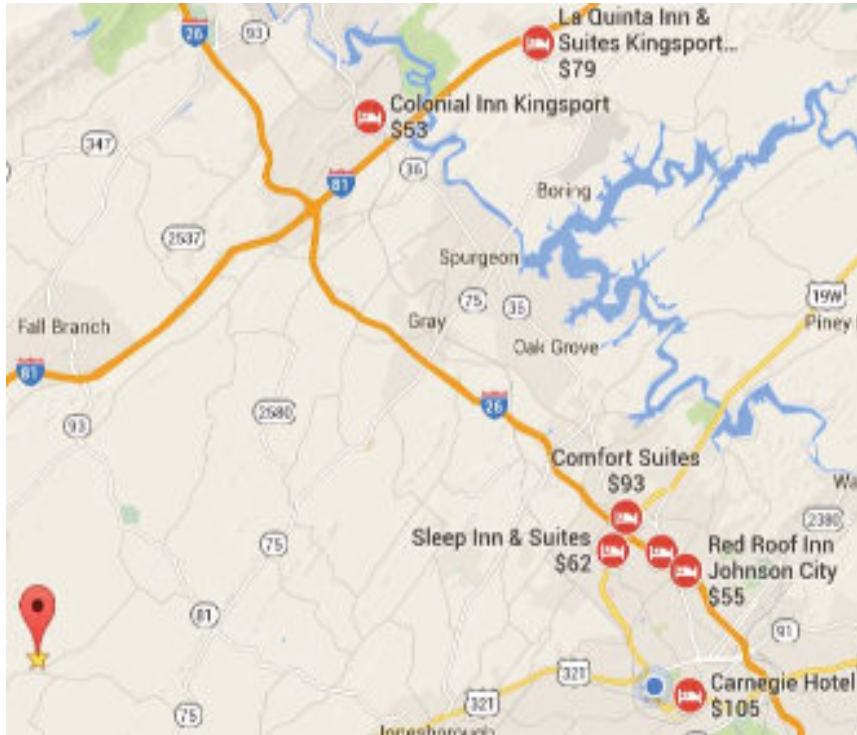

Motel Accommodations

La Quinta Inn & Suites (25 min) 10150 Airport Pkwy Kingsport, TN 37663 423-323-0500 ~\$79, Pets stay free	Red Roof Inn (31 min) 210 Broyles Dr. Johnson City, TN 37601 423-282-3040 ~\$55, Pets stay free	Colonial Inn Kingsport (22 min) 4234 Fort Henry Dr. Kingsport, TN 37663 423-239-3400 ~49, \$10/pet/night
Econo Lodge (25 min) 9980 Airport Pkwy Kingsport, TN 37663 423-279-7111 ~\$55, \$10/pet/night limit:2	Knights Inn (21 min) 121 Serral Dr. Greeneville, TN 37745 423-638-1331 ~\$45, \$10 pet fee	Quality Inn (21 min) 3160 E. Andrew Johnson Hwy Greeneville, TN37745 423-638-7511 ~72, \$20 pet fee

Property Map

For the east field, “Big Pretty,” you will enter Gate 1 which is a bit further west down Glendale, **99 Glendale Rd.** if you’re using GPS. Signs will be posted for directions. Stay on the gravel drive. RV’s will be able to make it out to the field, but we plan on having shaded areas for the RV’s and some cars to park in off the field. In case of loss of traction, a tractor and loader will be on hand for assistance.



Field & Course Plans

- The field has little shade and has natural and fence boundaries, entrance will be unobstructed.
- Please bring your own shade and water.
- Battery powered, continuous loop lure machines will be used. The lure will consist of plastic strips. The members of the Greyhound Association of North Georgia reserve the right to alter the course plan as required by weather and/or field conditions on the day of the trial.
- Any person, upon reasonable complaint, may be asked to leave the grounds of the field trial by the Field Committee and may be disciplined by the AKC. Children must be under control of their parent(s) or guardian(s) at all times.
- Neither Kominek Farms nor GANG and its members will be held responsible for any accidents at this trial.
- Please pick up after yourself and dogs and dispose of all trash/waste.
- Do not throw anything away into the porti-potties that shouldn't be in there (ie. Poop bags).
- Do not throw non-flushable Lysol/Clorox/sanitizing wipes into the portipotties.



Saturday — 895 yards
December 26, 2020



Sunday — 895 yards
December 27, 2020

Upcoming Trials

December 26-27 2020

AKC Tests & Trials

@Kominek Farm—Limestone, TN

By [Greyhound Association of North Georgia](#)

December 29-31 2020

AKC Tests & Trials

@Kominek Farm—Limestone, TN

By [Mid-Atlantic Hound Association](#)

December 28 2020

ASFA Trial

@Kominek Farm—Limestone, TN

By [Greyhound Association of North Georgia](#)

February 20-21 2021

AKC Tests & Trials

@Kominek Farm—Limestone, TN

By [Gazehound Assoc of the Smky Mntns](#)



OFFICIAL AMERICAN KENNEL CLUB LURE COURSING ENTRY FORM

Club:		Date:	Event #	
Location:		Event type (test or trial): <input type="checkbox"/> Test <input type="checkbox"/> Trial		
States: <input type="checkbox"/> JC <input type="checkbox"/> CAT <input type="checkbox"/> Singles <input type="checkbox"/> OC <input type="checkbox"/> Open <input type="checkbox"/> Special <input type="checkbox"/> Veteran	Breed:	I enclose entry fees in the amount of: \$		
Breeder:	AKC No.:	Sex:	Date of Birth:	
Call Name:	AKC No. <input type="checkbox"/>	CP <input type="checkbox"/>	PR/LIP No. <input type="checkbox"/>	Foreign & List Country: <input type="checkbox"/>
Full Name of Dog:				
Sire:				
Dam:				
Actual Owner(s):				
Owner's Address:				
City:		State:	Zip:	
Name of Owner's Agent/Handler (if any) at Trial:				
<input type="checkbox"/> Please Separate My Entries.				
AKC Rules, Regulations, Policies and Guidelines are available on the American Kennel Club website: www.akc.org				
AGREEMENT				
I certify that I am the actual owner of the dog, or that I am the duly authorized agent of the actual owner whose name I have entered above. In consideration of the acceptance of this entry, I (we) agree to abide by the rules and regulations of The American Kennel Club in effect at the time of this event, and any additional rules and regulations appearing in the premium list of this event and entry form and any decision made in accord with them. I (we) agree that the club holding this event has the right to refuse this entry for cause which the club shall deem sufficient. In consideration of the acceptance of this entry and of the holding of this event and of the opportunity to have the dog judged and to win prizes, ribbons, or trophies, I (we) agree to hold the AKC, the event-giving club, their members, directors, governors, officers, agents, superintendents or event secretary and the owner and/or lessor of the premises and any provider of services that are necessary to hold this event and any employees or volunteers of the aforementioned parties, and any AKC approved judge, judging at this event, harmless from any claim for loss or injury which may be alleged to have been caused directly or indirectly to any person or thing by the act of this dog while in or about the event premises or grounds or near any entrance thereto, and I (we) personally assume all responsibility and liability for any such claim; and I (we) further agree to hold the aforementioned parties harmless from any claim for loss, injury or damage to this dog. Additionally, I (we) hereby assume the sole responsibility for and agree to indemnify, defend and save the aforementioned parties harmless from any and all loss and expense (including legal fees) by reason of the liability imposed by law upon any of the aforementioned parties for damage because of bodily injuries, including death at any time resulting therefrom, sustained by any person or persons, including myself (ourselves), or on account of damage to property, arising out of or in consequence of my (our) participation in this event, however such injuries, death or property damage may be caused, and whether or not the same may have been caused or may be alleged to have been caused by the negligence of the aforementioned parties or any of their employees, agents, or any other persons. I (WE) AGREE THAT ANY CAUSE OF ACTION, CONTROVERSY OR CLAIM ARISING OUT OF OR RELATED TO THE ENTRY, EXHIBITION OR ATTENDANCE AT THE EVENT BETWEEN THE AKC AND THE EVENT-GIVING CLUB (UNLESS OTHERWISE STATED IN THIS PREMIUM LIST) AND MYSELF (OURSELVES) OR AS TO THE CONSTRUCTION, INTERPRETATION AND EFFECT OF THIS AGREEMENT SHALL BE SETTLED BY ARBITRATION PURSUANT TO THE APPLICABLE RULES OF THE AMERICAN ARBITRATION ASSOCIATION. HOWEVER, PRIOR TO ARBITRATION ALL APPLICABLE AKC BYLAWS, RULES, REGULATIONS AND PROCEDURES MUST FIRST BE FOLLOWED AS SET FORTH IN THE AKC CHARTER AND BYLAWS, RULES, REGULATIONS, PUBLISHED POLICIES AND GUIDELINES.				
Signature of owner or agent duly authorized to make this entry: _____				
Tel:		Email:		

For First Time Coursers and Handlers

- **WHAT ARE PRE-ENTRIES?** - Entries made before the closing date. If your entry is mailed in time yet due to the failure of the postal service it is not received in time for the Test Secretary to have it at the Event, then you will have to fill out day of entry forms on the day of the trial. Always have your dog's registration materials with you when you go to a test.
- **WHAT ARE "DAY OF" ENTRIES?** - Entries accepted after the closing date for pre-entries are considered Day of Entries. The deadline for Pre-entries is typically two days before the event. "Day of" entries are usually more expensive because the Field Test Secretary (FTS) must take extra time to add those entries to the record sheets the morning of the test, which delays the start of the trial. If you are entering on the day of the test, you MUST have your completed entry to the Test Secretary BEFORE Roll Call.
- **SLIP LEADS** - There is a type of collar for coursing called a slip lead, which is worn only to control the dog prior to release. The collar drops away as the dog is released to chase the lure and they run without anything around their necks that could be dangerous. SLIP LEADS WILL BE PROVIDED
- **INSPECTION** - Dogs will be inspected by a designated Inspection Committee consisting of at least two persons who are members of the Field Committee and who shall inspect each entered dog for lameness, fitness to compete and female estrus (in season). Inspection shall take place prior to any form of wrapping being applied to the dog. In the opinion of the Inspection Committee, any entry found to be lame, unfit to compete or in season shall not be allowed to enter and the applicable entry fees shall be refunded.
- **ROLL CALL** - The time, prior to the commencement of coursing, by which you are supposed to have your dog ready for inspection by the Inspection Committee. At roll call the dog is examined for lameness, and breed disqualifications (where applicable). Unspayed bitches are examined to see if they show any evidence of being in season. After roll call the list of passed hounds is taken to the Field Test Secretary so that the run order can be prepared.
- **RUN ORDER LIST** - This is a posted list of the running order for the dogs participating in the event. Always check the record sheet after the Roll Call to confirm your dog's Run Order.



Qualified Courser Certificate

Instructions: This form is to be used when a hound successfully completes the Qualified Courser Test at an AKC Lure Coursing event. A hound must have received this certification to be eligible to compete in an AKC Lure Coursing Trial in the Open or Open Veteran stake. This form must be properly completed and submitted along with this hound's first entry in an AKC Lure Coursing Trial in either stake.

* Hounds who have earned a Field Championship from either the American Sighthound Field Association (ASFA) or the Canadian Kennel Club (CKC) are exempt from this requirement. A copy of the applicable FC certificate must accompany the first entry of these hounds.

To be completed by owner/agent:

Breed _____ Call Name _____

AKC® Registered Name _____

AKC Registration Number _____

I hereby certify that the hound running in the Qualifying Course is the hound identified above and the information provided is true and correct.

Printed Name of Owner/Agent _____

Signature of Owner/Agent _____ Date _____

To be completed by certifying judge:

I hereby certify that the above referenced hound passed the Qualified Courser Test by running clean with another hound of the same breed or one with a similar running style completing a course a minimum of 600 yards.

Judge's Printed Name _____ Judge's Number _____

Judge's Signature _____ Date _____

OFFICIAL AMERICAN KENNEL CLUB LURE COURSING ENTRY FORM

Club:		Date:	Event #	
Location:		Event type (test or trial): <input type="checkbox"/> Test <input type="checkbox"/> Trial		
Stakes: <input type="checkbox"/> JC <input type="checkbox"/> CAT <input type="checkbox"/> Singles <input type="checkbox"/> OC <input type="checkbox"/> Open <input type="checkbox"/> Special <input type="checkbox"/> Veteran		Breed:	I enclose entry fees in the amount of: \$ _____	
Breeder:	AKC No.:	Sex:	Date of Birth:	
Call Name:	AKC No. <input type="checkbox"/>	CP <input type="checkbox"/>	PKLJLP No. <input type="checkbox"/>	Foreign & List Country: <input type="checkbox"/>
Full Name of Dog:				
Sire:				
Dam:				
Actual Owner(s):				
Owner's Address:				
City:		State:	Zip:	
Name of Owner's Agent/Handler (if any) at Trial:				
<input type="checkbox"/> Please Separate My Entries.				
AKC Rules, Regulations, Policies and Guidelines are available on the American Kennel Club website: www.akc.org				
AGREEMENT				
I certify that I am the actual owner of the dog, or that I am the duly authorized agent of the actual owner whose name I have entered above. In consideration of the acceptance of this entry, I (we) agree to abide by the rules and regulations of The American Kennel Club in effect at the time of this event, and any additional rules and regulations appearing in the premium list of this event and entry form and any decision made in accord with them. I (we) agree that the club holding this event has the right to refuse this entry for cause which the club shall deem sufficient. In consideration of the acceptance of this entry and of the holding of this event and of the opportunity to have the dog judged and to win prizes, ribbons, or trophies, I (we) agree to hold the AKC, the event-giving club, their members, directors, governors, officers, agents, superintendents or event secretary and the owner and/or lessor of the premises and any provider of services that are necessary to hold this event and any employees or volunteers of the aforementioned parties, and any AKC approved judge, judging at this event, harmless from any claim for loss or injury which may be alleged to have been caused directly or indirectly to any person or thing by the act of this dog while in or about the event premises or grounds or near any entrance thereto, and I (we) personally assume all responsibility and liability for any such claim; and I (we) further agree to hold the aforementioned parties harmless from any claim for loss, injury or damage to this dog. Additionally, I (we) hereby assume the sole responsibility for and agree to indemnify, defend and save the aforementioned parties harmless from any and all loss and expense (including legal fees) by reason of the liability imposed by law upon any of the aforementioned parties for damage because of bodily injuries, including death at any time resulting therefrom, sustained by any person or persons, including myself (ourselves), or on account of damage to property, arising out of or in consequence of my (our) participation in this event, however such, injuries, death or property damage may be caused, and whether or not the same may have been caused or may be alleged to have been caused by the negligence of the aforementioned parties or any of their employees, agents, or any other persons. I (WE) AGREE THAT ANY CAUSE OF ACTION, CONTROVERSY OR CLAIM ARISING OUT OF OR RELATED TO THE ENTRY, EXHIBITION OR ATTENDANCE AT THE EVENT BETWEEN THE AKC AND THE EVENT-GIVING CLUB (UNLESS OTHERWISE STATED IN THIS PREMIUM LIST) AND MYSELF (OURSELVES) OR AS TO THE CONSTRUCTION, INTERPRETATION AND EFFECT OF THIS AGREEMENT SHALL BE SETTLED BY ARBITRATION PURSUANT TO THE APPLICABLE RULES OF THE AMERICAN ARBITRATION ASSOCIATION. HOWEVER, PRIOR TO ARBITRATION ALL APPLICABLE AKC BYLAWS, RULES, REGULATIONS AND PROCEDURES MUST FIRST BE FOLLOWED AS SET FORTH IN THE AKC CHARTER AND BYLAWS, RULES, REGULATIONS, PUBLISHED POLICIES AND GUIDELINES.				
Signature of owner or agent duly authorized to make this entry: _____				
Tel:		Email:		

“Big Pretty”

Northwestern 24 acre field with some terrain and great views.



Cabin

Off-grid cabin with loft and fenced dog yard potentially available for camping.
Contact FTS for details and availability.



14

COVID-19 Guidelines

1. GANG, its club members and all exhibitors will follow [State](#) and [local](#) guidelines.
2. All Field Committee and Lure Operators will wear facial coverings and gloves.
3. All participants will wear facial coverings.
4. No food will be served, bring your own breakfast and lunches. Please bring your own food, water and shade for yourself and your dogs.
5. We ask that you park at a safe distance away from each other.
6. Roll Call will be done at everyone's car, instead of a central location. The roll call committee will wear gloves and facial coverings. We will ask the owners of females to wipe their dogs and show the inspection committee the tissue.
7. The temperatures of exhibitors may be checked during Roll Call or when in question using a forehead, no-touch thermometer. Anyone with a temperature of 100.4°F or higher will be considered febrile and asked to leave the property.
8. Wickets will be wiped down after each dog.
9. We will have hand washing stations, instant hand sanitizer or wet wipes in various locations for use.
10. We will prop open the portipotties when not in use for more air flow.
11. Huntmasters will stand 6 feet from the dogs inspecting blankets and slip leads.
12. At the starting line, all exhibitors will stand 6 feet apart from one another.
13. Practice social distancing the best you can.
14. While the running order and scores will be posted as usual, we will use a PA system to notify you if you choose to stay by your car. We ask that exhibitors approach the sheets one at a time and maintain social distance guidelines.
17. No self-serve ribbons anymore due to cross contamination.
18. These trials will be pre-entry only. If your dog QC's one of the days and you would like to enter them in the trials, let the FTS know and pay via PayPal. Checks and cash will not be accepted day-of.
19. We will not be accepting any day-of entries or payments for entries, practice runs or anything. If any payments need to be made, a PayPal to eddie@kominekafghans.com will be accepted.
20. Exhibitors who refuse to comply when reasonably asked to follow mask, sanitary or social distancing guidelines will be removed from the property.



15



GREYHOUND ASSOCIATION OF NORTH GEORGIA

Eddie Kominek, FTS

123 Glendale Rd.

Limestone, TN 37681

PREMIUM LIST

TRIAL ENTRIES MUST BE RECEIVED BY THURSDAY 6:00 PM, DECEMBER 24th 2020
AT THE FIELD TRIAL SECRETARY'S ADDRESS
NO DAY-OF ENTRIES

GREYHOUND ASSOCIATION OF NORTH GEORGIA

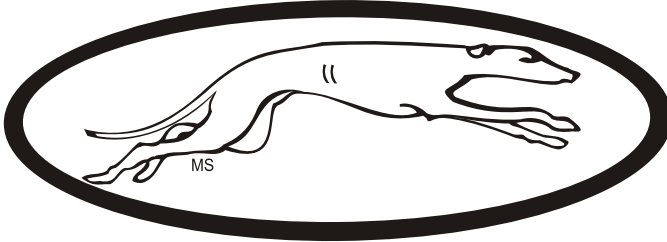

ASFA ALL-BREED FIELD TRIAL

TOTAL TRIAL ENTRIES WILL BE LIMITED TO 55

Please be considerate of the entry limit and others when you select which hounds in your home will be entered.

Monday December 28th, 2020

Region 7

[Kominek Farm](#)

[99 Glendale Rd., Limestone, TN 37681](#)



*Permission has been granted by the
American Sight hound Field Association for the holding of this
event under ASFA Rules and Regulations.*

Audrey Silverstein, Chairperson, ASFA Scheduling Committee

All Hounds entering Open, Veteran or Limited Stakes for the first time MUST include a completed ASFA Certification Form, AKC QC Form or Waiver Form and a copy of the hound's registration certificate (registration requirement waived for NGA Greyhounds; certification waived for Single Stake entries only).

Pre-Trial Entry Fees	\$20.00 for first hound entered \$17.00 for second hound, same household/owner \$14.00 for each additional hound, same household/owner.
Day of Trial Entry Fees	\$25.00 all hounds entered all stakes

Trial Hours 6:00 AM UNTIL COMPLETE

GANG Officers

President	Thom Haig
Vice President	Jerry Slattery
Treasurer	Sharon Webb
Secretary	Sharon Webb



Judges & Assignments

(* : provisional judge or breed | S : single judge | # : Canadian judge)

Mary Francis Miller	208 Clearbrook Ct., Nashville, TN 37205-3925
Sandra Moore	707 Moore Cove Rd., Quebeck, TN 38579
Kirby Overcash	2501 E Maiden Rd., Maiden, NC 28650-8530

Mon	A	AZ	BA	B	C	G	IB	IG	IW	P	R	S	SD	SL	SW	W	SGL	LTD
MFM	X	S	S	X	S	S	X	S	S	S	X		S	S	X			
SM	X										X	S				X	S	S
KO				X			X								X	X		

Field Committee

Chairman	Jerry Slattery, 865-405-9035
Secretary	Eddie Kominek, 123 Glendale Rd., Limestone, TN 37681 (c) 205-757-0290 eddie@kominekafghans.com
Trial Committee	Carlee Davies, Thom Haig, Deana McNamer, Mary Pick, Crystal Slattery
Lure Operators	Chuck Boyd, Greg, Breitbach, Thom Haig, Eddie Kominek, Sandra Moore, Jerry Slattery

Trial Hours

Trial Hours: 6:00 AM until after ribbons are awarded.

Substitutions (same owner) until: 8:00 AM

Trial Roll Call: 7:00 AM ALL BREEDS, (Earlier for Field Committee, if available)

Conditions of Entry

All entries must be one year or older on the day of the trial ● Stakes will be split into flights by public random draw if the entry in any regular stake is 20 or more ● Bitches in season, lame hounds and hounds with breed disqualifications will be excused at roll call. Spayed, neutered, monorchid or cryptorchid hounds without breed disqualifications may be entered; hounds with breed disqualifications are not eligible to enter except in the Single Stake ● Hounds not present at the time of roll call will be scratched ● All hounds will run twice, in trios if possible or braces (except in the Single Stake), unless excused, dismissed or disqualified.

You will be expected to have complete info on your dog for each entry.

Incomplete entries and those submitted by E-MAIL WILL NOT BE ACCEPTED.

Regular ENTRIES WILL NOT BE ACKNOWLEDGED BY MAIL or EMAIL

TOTAL TRIAL ENTRIES WILL BE LIMITED TO 55.

ONLINE ENTRY: <https://form.jotform.com/203274431909152>

ONLINE PAYMENT: <https://form.jotform.com/203267412101137>

Eligible Breeds and Registry

Only purebred Afghan Hounds, Azawakhs, Basenjis, Borzoi, Cirneco dell'Etna, Greyhounds, Ibizan Hounds, Irish Wolfhounds, Italian Greyhounds, Pharaoh Hounds, Rhodesian Ridgebacks, Salukis, Scottish Deerhounds, Silken Windhounds, Sloughis, Whippets may be entered in the regular stakes.

Limited breeds may be entered in the Limited Stake or the Singles Stake. Limited breeds currently include purebred Chart Polski, Galgo Español, Magyar Agar, Peruvian Inca Orchid, Portuguese Podengo (Pequeno), Portuguese Podengo (Medio & Grande), and must be individually registered with the appropriate registry.

All entries shall be individually registered with the AKC (ILP/PAL included), the NGA, the UKC, the FCI, an ASFA-recognized foreign or ASFA Board approved registry, or possess a CRN from the SPDBS. A photocopy of acceptable registry must be submitted with each hound's first ASFA field trial entry; this requirement is waived for hounds registered with the NGA.

Ribbons & Prizes

(All ribbons and prizes are donated by GANG except where noted)

1 st - 4 th Placements, NBQ	Blue, Red, Yellow, White or Green ribbon
High Scoring Single	Navy and Gold Rosette
Best of Breed (All)	Purple and Gold rosette
	Squeaky toy
Best in Field	Red, White and Blue rosette

Regular Stakes Offered

OPEN STAKE: Any eligible sighthound, excluding ASFA Field Champions of record record that has met the certification requirements.

FIELD CHAMPION STAKE: Any ASFA Field Champion

VETERAN STAKE: Any eligible hound whose age is at least six years, except Irish Wolfhounds whose age shall be at least five years, and Afghan Hounds, Rhodesian Ridgebacks, Salukis and Whippets whose age shall be at least seven years, record that has obtained met the certification requirements. Points go toward V-FCh or V-LCM titles.

LIMITED STAKE: Any eligible sighthound of a Limited breed that has met certification requirements. Not eligible to compete in Best of Breed or Best in Field.

SINGLES STAKE: Any eligible sighthound including those disqualified to run in other stakes. Each hound runs alone. Not eligible for Best of Breed or Best in Field. Hounds are eligible to earn TCP and CPX titles from the Singles stake. Limited breeds are not eligible for these titles.

BEST IN FIELD (BIF) will be offered.



Emergency Veterinarian

Robinson Animal Hospital, 3026 Peoples St, Johnson City, TN 37604— (26 min)

423-218-1305—open 24/7 Fri-Sun

Turn left onto Glendale for 4.2 miles. Merge onto TN-81 for 1 mile. Turn left onto TN-75 N for 7.5 miles. Merge onto I26 E for 5.7 miles. Take exit 19, turn right onto TN-381 for .3 mi, left before Panera/Best Buy. Left at stop, Robinson on the left opposite K-Mart.

Airport Pet Emergency Clinic, 2436 Highway 75, Blountville, TN 37617—(30 min)

423-279-0574—open 24/7

Turn left onto Glendale for 4.2 miles. Merge onto TN-81 for .9 miles. Left onto TN75 at Marathon for 14.4 miles.

Emergency Medical

Johnson City Medical Center, 400 N. State of Franklin Rd., Johnson City, TN 37604

423-431-6111

Turn left onto Glendale for 4.2 miles. Merge onto TN-81 for 6.5 miles. Continue onto W. College St. Turn left onto Washington Dr. Turn right on W. Jackson Blvd/US11E for 5.5 miles. Turn right onto N State of Franklin Rd for .6 mi.

Food

Lunch:

We plan on grilling out hamburgers and hot dogs with turkey burgers and veggie burgers available upon request. Burger, chips and a drink will run you \$5.

Dinner/Party: Due to COVID-19, there will be no scheduled gatherings. (We're super sad about this, but there's not really a safe way to do them.)

Camping

RV's are welcome; there are no hookups. Overnight camping will be permitted. Grills and small campfires are permitted. Fires must be extinguished before retiring. Canned fire extinguishers must be in possession when starting any fire.

Vendors

Vendors are always welcome, and there is no setup charge. Please ask the Field Trial Committee for suggests on where to setup. Prize donations for Best in Field/Breed prizes are always appreciated by the club, but not necessary.

Practice

We will hold practice on Saturday-Wednesday after the trials are complete for \$3/run.

Directions—GPS/MAP TO “99 Glendale Rd., Limestone TN 37681”

Expect 20-30 minute travel times from most hotels. Google Maps works well. Verizon has the best cell coverage, but reception on the field may be spotty.

From I-81 (N, E, W) (12 mins): NEVER USE EXIT 44. Take exit 50 for TN-93 south for 1.8 miles. Continue straight onto TN-81 for 2.2 miles. Right on Cherry Hill Rd for .6 miles. Bear left to Martin Rd. for .9 miles. Right on Glendale for 2.7 miles.

From I-26 (S) (40 mins): Take exit 37 north on TN-107/TN-81 for about 22 miles. Follow signs for TN-81N through Jonesborough. After passing the Marathon, keep an eye out for a sharp right turn, where you’ll continue straight onto Pleasant Grove Rd. for .8 miles. Turn right onto Glendale Rd for 3.4 miles.

RV NOTICE! Highly advised that you come in via: I26 -> Hwy 75S (Exit 13, Gray) -> Hwy 81N -> Glendale Rd. Any other way will have turns/roads you will NOT want to take a rig or trailer down.

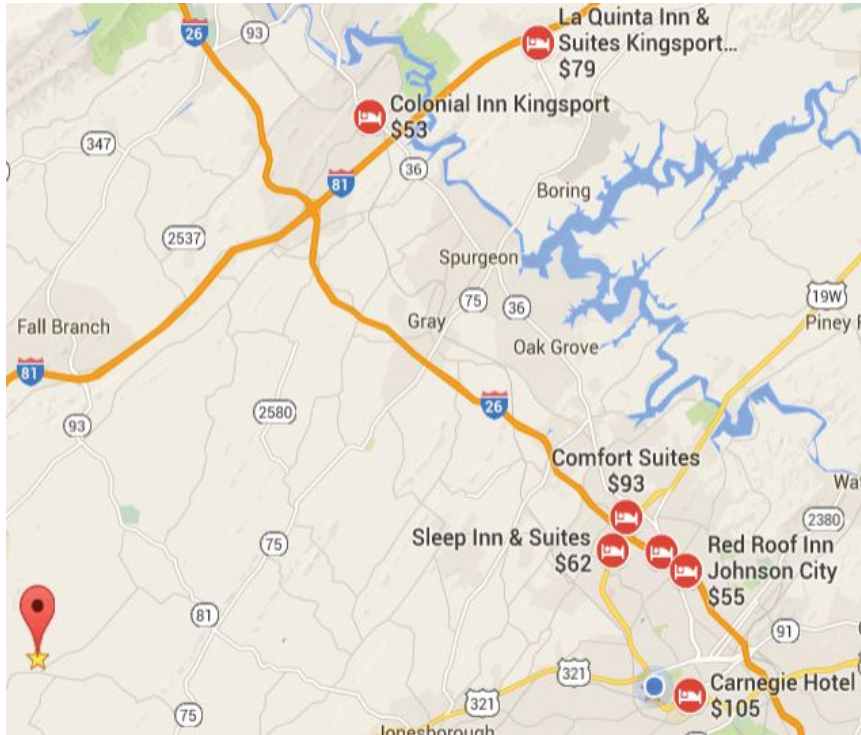

Motel Accommodations

La Quinta Inn & Suites (25 min) 10150 Airport Pkwy Kingsport, TN 37663 423-323-0500 ~\$79, Pets stay free	Red Roof Inn (31 min) 210 Broyles Dr. Johnson City, TN 37601 423-282-3040 ~\$55, Pets stay free	Colonial Inn Kingsport (22 min) 4234 Fort Henry Dr. Kingsport, TN 37663 423-239-3400 ~49, \$10/pet/night
Econo Lodge (25 min) 9980 Airport Pkwy Kingsport, TN 37663 423-279-7111 ~\$55, \$10/pet/night limit:2	Knights Inn (21 min) 121 Serral Dr. Greeneville, TN 37745 423-638-1331 ~\$45, \$10 pet fee	Quality Inn (21 min) 3160 E. Andrew Johnson Hwy Greeneville, TN37745 423-638-7511 ~72, \$20 pet fee

Property Map

For the east field, “Big Pretty,” you will enter Gate 1 which is a bit further west down Glendale, **99 Glendale Rd.** if you’re using GPS. Signs will be posted for directions. Stay on the gravel drive. RV’s will be able to make it out to the field, but we plan on having shaded areas for the RV’s and some cars to park in off the field. In case of loss of traction, a tractor and loader will be on hand for assistance.

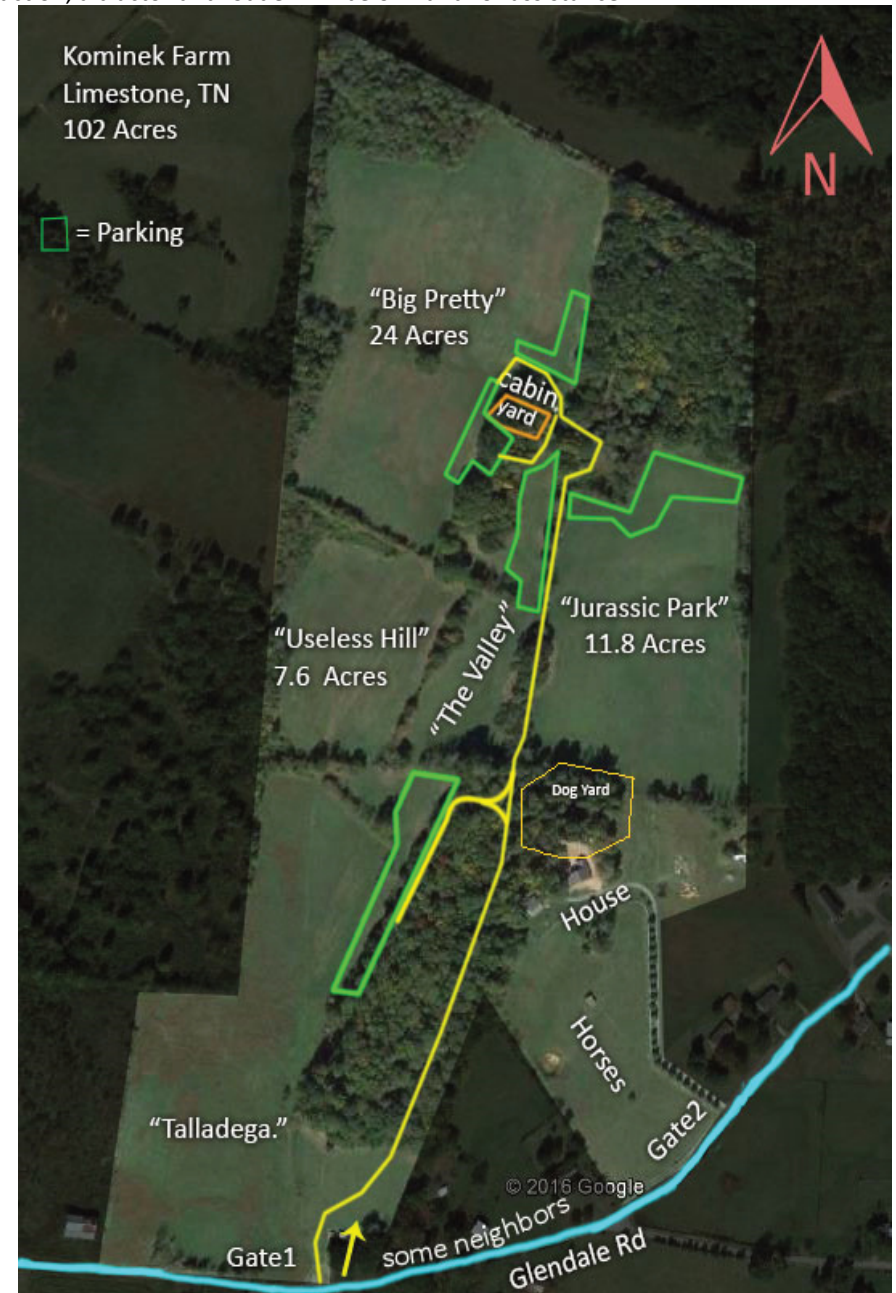

Field & Course Plans

- The field has little shade and has natural and fence boundaries, entrance will be unobstructed.
- Please bring your own shade and water.
- Daylight is short in the winter. We will start early and hopefully be done early.
- Battery powered, take-up drag lure machines will be used. The lure will consist of plastic strips, fur strips and/or a squawker. The members of the Greyhound Association of North Georgia reserve the right to alter the course plan as required by weather and/or field conditions on the day of the trial. Continuous loop machines may be used as a backup.
- Any person, upon reasonable complaint, may be asked to leave the grounds of the field trial by the Field Committee and may be disciplined by the ASFA. Children must be under control of their parent(s) or guardian(s) at all times.
- Neither Kominek Farms nor GANG and its members will be held responsible for any accidents at this trial.
- Please pick up after yourself and dogs and dispose of all trash/waste.
- Do not throw anything away into the portipotties that shouldn't be in there (ie. Poop bags).
- Do not throw non-flushable Lysol/Clorox/sanitizing wipes into the portipotties.

Upcoming Trials

December 26-27 2020

AKC Tests & Trials

@Kominek Farm—Limestone, TN

By [Greyhound Association of North Georgia](#)

December 28 2020

ASFA Trial

@Kominek Farm—Limestone, TN

By [Greyhound Association of North Georgia](#)

December 29-31 2020

AKC Tests & Trials

@Kominek Farm—Limestone, TN

By [Mid-Atlantic Hound Association](#)

February 20-21 2021

AKC Tests & Trials

@Kominek Farm—Limestone, TN

By [Gazehound Assoc of the Smky Mtns](#)



Monday — 890 yards
December 28, 2020

OFFICIAL AMERICAN SIGHTHOUND FIELD ASSOCIATION ENTRY FORM

Greyhound Association of North Georgia
 Monday, December 28 2020
 Early entries close 6:00 PM Thursday, December 24 2020 at the FTS's residence.
 Early entry fees: \$20.00 1st Hound, \$17.00 2nd Hound, \$14.00 each additional Hound. (All Same household)
 (Substitutions, same owner, until December 28th, 2020 7:00 AM)
 Make checks payable (in US funds) to Greyhound Association of North Georgia and mail to:
 Eddie Kominick - FTS • 123 Glendale Rd., Limestone, TN 37681

Fee Paid _____ The Field Secretary cannot accept conditional, unsigned, incomplete or unpaid entries; please check your completed entry carefully.

Breed:		Call Name:	
Registered Name of Hound:			
Stake: <input type="checkbox"/> Open <input type="checkbox"/> FCH <input type="checkbox"/> Veteran <input type="checkbox"/> Single <input type="checkbox"/> Limited		Additional Stakes <input type="checkbox"/> Kennel <input type="checkbox"/> Breeder <input type="checkbox"/> Bench	
Registration Number: (please write in registering body before number)			
<input type="checkbox"/> If possible, please separate my hounds	Date of Birth:	Sex: <input type="checkbox"/> Dog <input type="checkbox"/> Bitch	
Name of actual owner(s):			
Address:		Phone:	
City:		State:	Zip:
E-mail (Optional)		(Optional) Region of Residence:	
Emergency Contact Name and Phone (Optional)			
<input type="checkbox"/> Check if this is the first ASFA trial for this hound. Attach a Hound Certification or waiver if entered in Open, Veterans, Limited.			
<input type="checkbox"/> Check if this is a first-time entry, a copy of the official Registration of this hound must accompany this entry unless NGA.			
<input type="checkbox"/> Check if any information has changed since the last ASFA trial entry. Regarding _____			
<input type="checkbox"/> Check if this hound has been dismissed within the last 6 trials entered. Must be marked in order to qualify for a "clean" trial requirement.			

I CERTIFY that I am the actual owner of this dog, or that I am the duly authorized agent of the actual owner whose name I have entered above. In consideration of the acceptance of this entry and the opportunity to have this dog judged and to win prize money, ribbons, or trophies, I (we) agree to abide by the rules and regulations of the American Sighthound Field Association in effect at the time of this lure field trial, and by any additional rules and regulations appearing in the premium list for this lure field trial. I (we) agree that the club holding this lure field trial has the right to refuse this entry for cause, which the club shall deem to be sufficient. I (we) agree to hold this club, its members, directors, governors, officers, agents or other functionaries, any employees of the aforementioned parties and the owner(s) of the trial premises or grounds harmless from any claim for loss or injury which may be alleged to have been caused directly or indirectly to any person or thing by the act of this dog while in or upon the lure field trial premises or grounds or near any entrance thereto and I (we) personally assume all responsibility and liability for any such claim, and I (we) further agree to hold the aforementioned parties harmless from any claim loss of this dog by disappearance, theft damage or injury be caused or alleged to be caused by the negligence of the club or any of the aforementioned parties or by the negligence of any person or any other cause or causes. I (we) certify and represent that the dog entered is not a hazard to person or other dogs. This entry is submitted for acceptance of the forgoing representations and agreements

SIGNATURE of owner or his agent
 duly authorized to make this entry _____

Please separate the entries before submitting to FTS.

For First Time Coursers and Handlers

- **WHAT ARE PRE-ENTRIES?** - Entries made before the closing date. If your entry is mailed in time yet due to the failure of the postal service it is not received in time for the Test Secretary to have it at the Event, then you will have to fill out day of entry forms on the day of the trial. Always have your dog's registration materials with you when you go to a test.
- **WHAT ARE "DAY OF" ENTRIES?** - Entries accepted after the closing date for pre-entries are considered Day of Entries. The deadline for Pre-entries is typically two days before the event. "Day of" entries are usually more expensive because the Field Test Secretary (FTS) must take extra time to add those entries to the record sheets the morning of the test, which delays the start of the trial. If you are entering on the day of the test, you MUST have your completed entry to the Test Secretary BEFORE Roll Call.
- **SLIP LEADS** - There is a type of collar for coursing called a slip lead, which is worn only to control the dog prior to release. The collar drops away as the dog is released to chase the lure and they run without anything around their necks that could be dangerous. SLIP LEADS WILL BE PROVIDED
- **INSPECTION** - Dogs will be inspected by a designated Inspection Committee consisting of at least two persons who are members of the Field Committee and who shall inspect each entered dog for lameness, fitness to compete and female estrus (in season). Inspection shall take place prior to any form of wrapping being applied to the dog. In the opinion of the Inspection Committee, any entry found to be lame, unfit to compete or in season shall not be allowed to enter and the applicable entry fees shall be refunded.
- **ROLL CALL** - The time, prior to the commencement of coursing, by which you are supposed to have your dog ready for inspection by the Inspection Committee. At roll call the dog is examined for lameness, and breed disqualifications (where applicable). Unspayed bitches are examined to see if they show any evidence of being in season. After roll call the list of passed hounds is taken to the Field Test Secretary so that the run order can be prepared.
- **RUN ORDER LIST** - This is a posted list of the running order for the dogs participating in the event. Always check the record sheet after the Roll Call to confirm your dog's Run Order.

OFFICIAL AMERICAN SIGHTHOUND FIELD ASSOCIATION ENTRY FORM

Greyhound Association of North Georgia
 Monday, December 28 2020
 Early entries close 6:00 PM Thursday, December 24 2020 at the FTS's residence.
 Early entry fees: \$20.00 1st Hound, \$17.00 2nd Hound, \$14.00 each additional Hound (All Same household)
 (Substitutions, same owner, until December 28th, 2020 7:00 AM)
 Make checks payable (in US funds) to Greyhound Association of North Georgia and mail to:
 Eddie Kominek - FTS • 123 Glendale Rd., Limestone, TN 37681

**AMERICAN SIGHTHOUND FIELD ASSOCIATION
 HOUND CERTIFICATION**

Rule effective October 1, 1994: Ch. V, Sec. 4 (a) OPEN STAKE: *To be eligible to enter the open stake, a hound must have been certified by a licensed judge within the year preceding the closing date for the entry or have previously competed in the Open Stake.* This eligibility requirement also applies to a hound entered in the Limited or Veteran Stake, which has not competed in Open previously. Please complete this portion of this form and attach it to the entry form for the hound's first entry, including an entry for a Fun Trial.

Registered Name of Hound: _____

Registration Number: _____ Breed: _____

Registered Owner's Name: _____

I hereby certify that on (date) _____, the above named hound completed a lure course of at least 500 yards, running with another hound of the same breed (or another breed with a similar running style). During the course the above named hound showed no inclination to interfere with the other hound. I further certify that I am a licensed judge for the ASFA.

Name of Licensed Judge: _____

Signature: _____ Date: _____

I hereby certify that the hound running in the certification course is the hound identified above and that information provided on this form is true and correct.

Signature: _____ Date: _____

Owner or Authorized Agent of Hound

This certification form must be attached to the entry form the first time this hound is entered in an open, limited, or veteran stake. Any hound entered in open, limited, or veteran (as a first time entered hound), which has not been certified, shall be declared ineligible by the records coordinator and shall forfeit any points and placements awarded.

PLEASE RETAIN A COPY FOR YOUR RECORDS.

**AMERICAN SIGHTHOUND FIELD ASSOCIATION
 HOUND CERTIFICATION WAIVER**

Waiver of Requirement: *This requirement will be waived for a hound that has earned a lure coursing title from another recognized organization, if such title requires competition, and if a waiver for such title has been approved by the ASFA, or a CKC Hound Certification Form.* If your hound qualifies for a waiver, complete this portion of this form and attach it to your entry form. Proof of waivers must accompany this certification form.

Registered Name of Hound: _____

Registration Number: _____ Breed: _____

Registered Owner's Name: _____

CKC: FCH FCHX

AKC: QC SC FC

Hound Certification previously submitted.

I hereby certify that the hound identified above has completed the requirements for the title indicated above (or that the required Certification was previously submitted) and that the information provided on this form is true and correct.

Signature: _____ Date: _____

Owner or Authorized Agent of Hound

Fee Paid _____ The Field Secretary cannot accept conditional, unsigned, incomplete or unpaid entries; please check your completed entry carefully.

Breed:		Call Name:	
Registered Name of Hound:			
Stake: <input type="checkbox"/> Open <input type="checkbox"/> FCH <input type="checkbox"/> Veteran <input type="checkbox"/> Single <input type="checkbox"/> Limited		Additional Stakes <input type="checkbox"/> Kennel <input type="checkbox"/> Breeder <input type="checkbox"/> Bench	
Registration Number: (please write in registering body before number)			
<input type="checkbox"/> If possible, please separate my hounds	Date of Birth:	Sex: <input type="checkbox"/> Dog <input type="checkbox"/> Bitch	
Name of actual owner(s):			
Address:		Phone:	
City:		State:	Zip:
E-mail (Optional)		(Optional) Region of Residence:	
Emergency Contact Name and Phone (Optional)			
<input type="checkbox"/> Check if this is the first ASFA trial for this hound. Attach a Hound Certification or waiver if entered in Open, Veterans, Limited.			
<input type="checkbox"/> Check if this is a first-time entry, a copy of the official Registration of this hound must accompany this entry unless NGA.			
<input type="checkbox"/> Check if any information has changed since the last ASFA trial entry. Regarding _____			
<input type="checkbox"/> Check if this hound has been dismissed within the last 6 trials entered. Must be marked in order to qualify for a "clean" trial requirement.			

I CERTIFY that I am the actual owner of this dog, or that I am the duly authorized agent of the actual owner whose name I have entered above. In consideration of the acceptance of this entry and the opportunity to have this dog judged and to win prize money, ribbons, or trophies, I (we) agree to abide by the rules and regulations of the American Sighthound Field Association in effect at the time of this lure field trial, and by any additional rules and regulations appearing in the premium list for this lure field trial. I (we) agree that the club holding this lure field trial has the right to refuse this entry for cause, which the club shall deem to be sufficient. I (we) agree to hold this club, its members, directors, governors, officers, agents or other functionaries, any employees of the aforementioned parties and the owner(s) of the trial premises or grounds harmless from any claim for loss or injury which may be alleged to have been caused directly or indirectly to any person or thing by the act of this dog while in or upon the lure field trial premises or grounds or near any entrance thereto and I (we) personally assume all responsibility and liability for any such claim, and I (we) further agree to hold the aforementioned parties harmless from any claim loss of this dog by disappearance, theft damage or injury be caused or alleged to be caused by the negligence of the club or any of the aforementioned parties or by the negligence of any person or any other cause or causes. I (we) certify and represent that the dog entered is not a hazard to person or other dogs. This entry is submitted for acceptance of the forgoing representations and agreements

SIGNATURE of owner or his agent
 duly authorized to make this entry _____

Please separate the entries before submitting to FTS.

“Big Pretty”

Northwestern 24 acre field with some terrain and great views.



Cabin

Off-grid cabin with loft and fenced dog yard potentially available for camping.
Contact FTS for details and availability.



14

COVID-19 Guidelines

1. GANG, its club members and all exhibitors will follow [State](#) and [local](#) guidelines.
2. All Field Committee and Lure Operators will wear facial coverings and gloves.
3. All participants will wear facial coverings.
4. Though food will be served, you are welcome to bring your own breakfast and lunches. While ordering and preparing food, please maintain safe distances and wear a mask.
5. We ask that you park at a safe distance away from each other.
6. Roll Call will be done at everyone's car, instead of a central location. The roll call committee will wear gloves and facial coverings. We will ask the owners of females to wipe their dogs and show the inspection committee the tissue.
7. The temperatures of exhibitors may be checked during Roll Call or when in question using a forehead, no-touch thermometer. Anyone with a temperature of 100.4°F or higher will be considered febrile and asked to leave the property.
8. Wickets will be wiped down after each dog.
9. We will have hand washing stations, instant hand sanitizer or wet wipes in various locations for use.
10. We will prop open the portipotties when not in use for more air flow.
11. Huntmasters will stand 6 feet from the dogs inspecting blankets and slip leads.
12. At the starting line, all exhibitors will stand 6 feet apart from one another.
13. Practice social distancing the best you can.
14. While the running order and scores will be posted as usual, we will use a PA system to notify you if you choose to stay by your car. We ask that exhibitors approach the sheets one at a time and maintain social distance guidelines.
17. No self-serve ribbons anymore due to cross contamination.
18. These trials will be pre-entry only. If your dog Certifies one of the days and you would like to enter them in the trials, let the FTS know and pay via PayPal. Checks and cash will not be accepted day-of.
19. We will not be accepting any day-of entries or payments for entries, practice runs or anything. If any payments need to be made, a PayPal to eddie@kominekafghans.com will be accepted.
20. Exhibitors who refuse to comply when reasonably asked to follow mask, sanitary or social distancing guidelines will be removed from the property.



15



GREYHOUND ASSOCIATION OF NORTH GEORGIA

Eddie Kominek, FTS

123 Glendale Rd.

Limestone, TN 37681

PREMIUM LIST

PRE-TEST/TRIAL ENTRIES MUST BE RECEIVED BY THURSDAY 6:00 PM, DECEMBER 24th 2020
AT THE FIELD TRIAL SECRETARY'S ADDRESS
NO DAY-OF ENTRIES



ALL-BREED AKC LICENSED LURE COURSING TRIALS AND TESTS

All AKC Recognized Sighthound Breeds

Tuesday December 29th, 2020 (Event #[2020261709](#))

Wednesday December 30th, 2020 (Event #[2020261710](#))

Thursday December 31st, 2020 (Event #[2020261711](#))

[Kominek Farm](#)

[99 Glendale Rd., Limestone, TN 37681](#)



**AMERICAN
KENNEL CLUBSM**

Permission has been granted by the American Kennel Club for the holding of this event under American Kennel Club rules and guidelines.

THIS CLUB DOES NOT AGREE TO ARBITRATE CLAIMS AS SET FORTH ON THE OFFICIAL AKC ENTRY FORM FOR THIS EVENT

Pre-Trial Entry Fees	\$20.00 for first hound entered \$17.00 for second hound, same household/owner \$14.00 for third hound, same household/owner \$10.00 For fourth or more, same household/owner
JC/QC Test Entry Fee	\$15.00 per Hound
Day of Trial Entry Fees	\$25.00 all hounds entered all stakes (includes JC/QC)

Test/Trial Hours 6:00 am UNTIL COMPLETE

MAHA Officers

President	Gail Boyd
Vice President	Cyndi Swanson
Treasurer	Brenda Adams
Secretary	Shawn Hart



Judges & Assignments (* : provisional judge or breed | + : single judge)

Greg Breitbach	1930 W Galena St., Milwaukee, WI 53205
Archie Doby	707 Moore Cove Rd., Quebeck, TN 38579
Cori Kelly	538 Republic Dr., Sagamore Hills, OH 44067
Selma Kominek	123 Glendale Rd., Limestone, TN 37681
Aaron Todd Miller	19707 Hwy UU, Louisiana, MO 63353
Mary Francis Miller	208 Clearbrook Ct., Nashville, TN 37205-3925
Mike Terry	1521 Coleman Bridge Rd., Wagener, SC 29164

Tue	A	AZ	BA	B	C	G	IB	IG	IW	P	PQ	R	S	SD	SL	W	FSS	SNG	Test
AD	X															X			
SK				X												X	S	S	S
ATM	X	X	X		X	X	X	X	X	X	X	X	X	X	X				
MT		X	X	X	X	X	X	X	X	X	X	X	X	X	X				

Wed	A	AZ	BA	B	C	G	IB	IG	IW	P	PQ	R	S	SD	SL	W	FSS	SNG	Test
GB	X	X	X	X			X	X	X		X	X	X	X	X				
CK	X				X	X				X		X		X	X	X			
ATM		X	X	X	X		X	X	X	X	X		X						
MFM						X										X	S	S	S

Thu	A	AZ	BA	B	C	G	IB	IG	IW	P	PQ	R	S	SD	SL	W	FSS	SNG	Test
CK	S			S			X					X				X	S	S	S
SK			S		S	S	X	S	S	S	S	X	S	S	S				
MT		S														X			

Field Committee

Chairman	Chuck Boyd
Secretary	Eddie Kominek, 123 Glendale Rd., Limestone, TN 37681 (c) 205-757-0290 eddie@kominekafghans.com
Trial Committee	Mallory Ballard, Chuck Boyd, Mary Pick, Cyndi Swanson
Lure Operators	Chuck Boyd, Greg Breitbach, Eddie Kominek, Sandra Moore, Jerry Slattery

Test/Trial Hours

Trial Hours: 6:00 AM until complete.

NO Day-of-Trial Entries

JC/QC Roll Call: 7:00 AM following trial roll call completion. If a hound passes the required QC Test and the owner/handler wishes to enter the subsequent trial, the AKC Coursing Director has granted this club permission to accept trial entries following the test. Entries in this case will be accepted for a period of 15 minutes immediately following the announced finish of the QC Test.

Trial Roll Call: 7:00 AM ALL BREEDS, early roll call for Field Committee followed by draw.

Conditions of Entry

Hounds must be one year of age or older on the day of the trial. All hounds will run twice, in trios if possible or braces unless excused, dismissed or disqualified. Hounds not present at the time of roll call will be scratched after a 5-minute grace period. Bitches in season and lame hounds will be excused (with entry refunded). All hounds will be examined at inspection for breed disqualifications. Spayed or neutered hounds, without breed disqualifications, may be entered.

You will be expected to have complete info on your dog for each entry.

Incomplete entries and those submitted by **E-MAIL WILL NOT BE ACCEPTED.**

Regular ENTRIES WILL NOT BE ACKNOWLEDGED BY MAIL or EMAIL

ONLINE ENTRY: <https://form.jotform.com/203274431909152>

ONLINE PAYMENT: <https://form.jotform.com/203267412101137>

Eligible Breeds and Registry

Afghan Hounds, Azawakhs, Basenjis, Borzois, Cirneco dell'Etna, Greyhounds, Ibizan Hounds, Irish Wolfhounds, Italian Greyhounds, Norrbottenspets, Peruvian Inca Orchids, Pharaoh Hounds, Portuguese Podengos, Portuguese Podengo Pequenos, Rhodesian Ridgebacks, Salukis, Scottish Deerhounds, Sloughis, Thai Ridgebacks and Whippets that are one year of age or older, that have been registered with The American Kennel Club, or part of an AKC-registered litter, or otherwise, if whelped outside of the United States of America and owned by a resident of the USA, or of a country with a foreign registry organization whose pedigrees are acceptable for AKC registration and is registered with that registry, or that have been granted an Indefinite Listing Privilege (ILP) or Purebred Alternative Listing (PAL), are eligible to participate in lure coursing tests and trials and be awarded the prefix title of Field Champion and the suffix titles of Junior Courser, Senior Courser or Master Courser. Those sighthounds enrolled in AKC's Foundation Stock Service (FSS) which are eligible to compete in Conformation Miscellaneous class are eligible to compete in lure coursing tests and trials and be awarded the prefix of Field Champion and the suffix titles of Junior Courser, Qualified Courser, Senior Courser or Master Courser.

Spayed or neutered hounds are eligible to participate. Monorchid and cryptorchid hounds are ineligible to participate. Hounds may not be entered as "registration or ILP pending". Breed disqualifications apply.

FSS breeds are not eligible to compete for Best in Field.

Ribbons & Prizes

(All ribbons and prizes are donated by MAHA except where noted)

1 st - 5 th Placements	Blue, Red, Yellow, White or Pink ribbon
Best of Breed (All)	Purple and Gold rosette
	Squeaky toy
Best in Field	Red, White and Blue rosette

Stakes Offered

AKC JC and QC TESTS – offered all days

JUNIOR COURSER TEST: Open to all hounds of an eligible breed at least 1 year of age. A hound running alone shall receive a certification from a judge on one date and a second certification from a different judge at a later date, stating that the hound completed at least a 600 yard course with a minimum of four turns. The hound must complete the course with enthusiasm and without interruption.

QUALIFIED COURSER TEST: Open to all hounds of an eligible breed at least 1 year of age. A hound (Qualifying Hound) running with another hound of the same breed - or another breed with a similar running style - (Testing Hound) shall receive certification from a licensed judge. The hound must complete the course with enthusiasm and without interruption, sufficiently course the lure and not course the Testing Hound. The judge will certify that the Qualifying Hound ran cleanly and did not appear to present a hazard to the Testing Hound at any point in the qualifying course. This certificate is required to enter a hound in an Open Stake. The handler presenting the Qualifying Hound shall be responsible for providing the Testing Hound for the qualifying course. Upon successful completion of the Qualified Courser test, the judge completes a certificate and awards it to the handler. This certificate must be submitted to the host club with the hound's first entry in an Open Stake. The certificate must be included when the results of the trial are sent to the AKC.

AKC TRIAL STAKES

OPEN: Open to all hounds of an eligible breed that have attained at least one of the following: AKC Qualified Courser Title, CKC Field Champion Title, ASFA FCh Title. Championship points may be awarded from this stake. First time open entries using ASFA or CKC Field Champion Waiver must Submit a Copy of the Championship Certificate with Entry. Hounds who have earned an AKC Field Championship are not eligible to enter Open.

OPEN VETERAN: Open to all hounds, which are eligible to enter either Open or Special Stake, and are of Veteran age as determined by their Parent Breed Club. Championship or LCX points may be awarded from this stake.

SPECIAL: Open to all hounds that are eligible to enter the Open stake and have earned their AKC Field Championship titles. LCX points may be awarded from this stake.

SINGLES: Open to all sighthound breeds approved to participate in AKC Lure Coursing trials. Hounds with breed disqualifications are eligible to enter. Each hound shall run the course alone. No points or passes counting toward AKC titles shall be awarded.

Hounds under disqualification from AKC, ASFA, or CKC Field Trials may NOT be entered in OPEN, OPEN VETERAN or SPECIAL stakes.

BEST IN FIELD (BIF) will be offered.

Emergency Veterinarian

Robinson Animal Hospital, 3026 Peoples St, Johnson City, TN 37604— (26 min)

423-218-1305—open 24/7 Fri-Sun

Turn left onto Glendale for 4.2 miles. Merge onto TN-81 for 1 mile. Turn left onto TN-75 N for 7.5 miles. Merge onto I26 E for 5.7 miles. Take exit 19, turn right onto TN-381 for .3 mi, left before Panera/Best Buy. Left at stop, Robinson on the left opposite K-Mart.

Airport Pet Emergency Clinic, 2436 Highway 75, Blountville, TN 37617—(30 min)

423-279-0574—open 24/7

Turn left onto Glendale for 4.2 miles. Merge onto TN-81 for .9 miles. Left onto TN75 at Marathon for 14.4 miles.

Emergency Medical

Johnson City Medical Center, 400 N. State of Franklin Rd., Johnson City, TN 37604

423-431-6111

Turn left onto Glendale for 4.2 miles. Merge onto TN-81 for 6.5 miles. Continue onto W. College St. Turn left onto Washington Dr. Turn right on W. Jackson Blvd/US11E for 5.5 miles. Turn right onto N State of Franklin Rd for .6 mi.

Food

Lunch:

We plan on grilling out hamburgers and hot dogs with turkey burgers and veggie burgers available upon request. Burger, chips and a drink will run you \$5.

Dinner/Party: Due to COVID-19, there will be no scheduled gatherings. (We're super sad about this, but there's not really a safe way to do them.)

Camping

RV's are welcome; there are no hookups. Overnight camping will be permitted. Grills and small campfires are permitted. Fires must be extinguished before retiring. Canned fire extinguishers must be in possession when starting any fire.

Vendors

Vendors are always welcome, and there is no setup charge. Please ask the Field Trial Committee for suggests on where to setup. Prize donations for Best in Field/Breed prizes are always appreciated by the club, but not necessary.

Practice

We will hold practice on Saturday-Wednesday after the trials are complete for \$3/run.

Directions—GPS/MAP TO “99 Glendale Rd., Limestone TN 37681”

Expect 20-30 minute travel times from most hotels. Google Maps works well. Verizon has the best cell coverage, but reception on the field may be spotty.

From I-81 (N, E, W) (12 mins): NEVER USE EXIT 44. Take exit 50 for TN-93 south for 1.8 miles. Continue straight onto TN-81 for 2.2 miles. Right on Cherry Hill Rd for .6 miles. Bear left to Martin Rd. for .9 miles. Right on Glendale for 2.7 miles.

From I-26 (S) (40 mins): Take exit 37 north on TN-107/TN-81 for about 22 miles. Follow signs for TN-81N through Jonesborough. After passing the Marathon, keep an eye out for a sharp right turn, where you’ll continue straight onto Pleasant Grove Rd. for .8 miles. Turn right onto Glendale Rd for 3.4 miles.

RV NOTICE! Highly advised that you come in via: I26 -> Hwy 75S (Exit 13, Gray) -> Hwy 81N -> Glendale Rd. Any other way will have turns/roads you will NOT want to take a rig or trailer down.

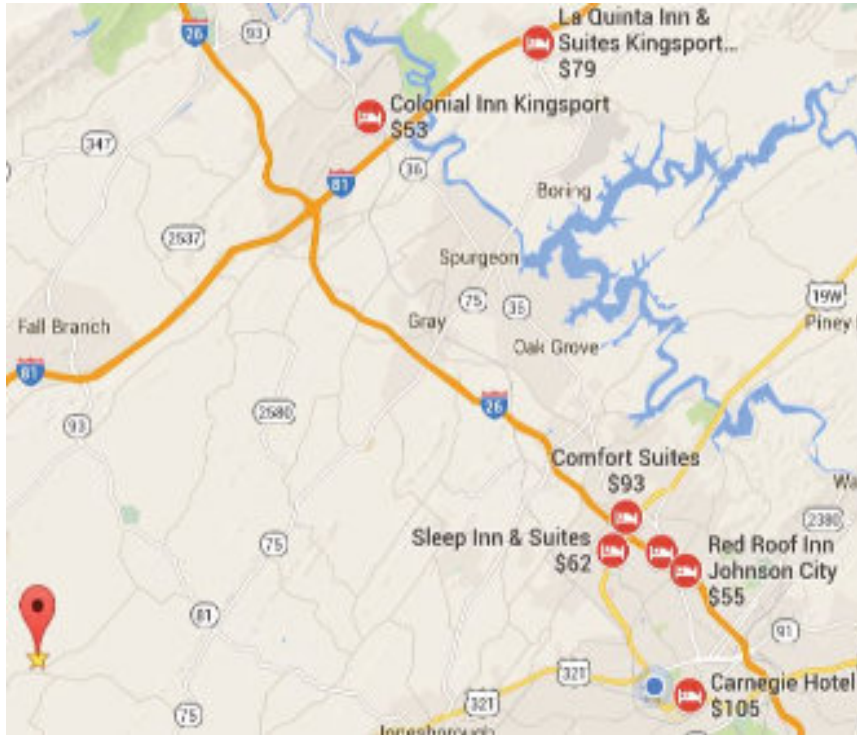

Motel Accommodations

La Quinta Inn & Suites (25 min) 10150 Airport Pkwy Kingsport, TN 37663 423-323-0500 ~\$79, Pets stay free	Red Roof Inn (31 min) 210 Broyles Dr. Johnson City, TN 37601 423-282-3040 ~\$55, Pets stay free	Colonial Inn Kingsport (22 min) 4234 Fort Henry Dr. Kingsport, TN 37663 423-239-3400 ~49, \$10/pet/night
Econo Lodge (25 min) 9980 Airport Pkwy Kingsport, TN 37663 423-279-7111 ~\$55, \$10/pet/night limit:2	Knights Inn (21 min) 121 Serral Dr. Greeneville, TN 37745 423-638-1331 ~\$45, \$10 pet fee	Quality Inn (21 min) 3160 E. Andrew Johnson Hwy Greeneville, TN37745 423-638-7511 ~72, \$20 pet fee

Property Map

For the east field, “Big Pretty,” you will enter Gate 1 which is a bit further west down Glendale, **99 Glendale Rd.** if you’re using GPS. Signs will be posted for directions. Stay on the gravel drive. RV’s will be able to make it out to the field, but we plan on having shaded areas for the RV’s and some cars to park in off the field. In case of loss of traction, a tractor and loader will be on hand for assistance.



Field & Course Plans

- The field has little shade and has natural and fence boundaries, entrance will be unobstructed.
- Please bring your own shade and water.
- Battery powered, continuous loop lure machines will be used. The lure will consist of plastic strips. The members of the Mid-Atlantic Hound Association reserve the right to alter the course plan as required by weather and/or field conditions on the day of the trial.
- Any person, upon reasonable complaint, may be asked to leave the grounds of the field trial by the Field Committee and may be disciplined by the AKC. Children must be under control of their parent(s) or guardian(s) at all times.
- Neither Kominek Farms nor MAHA and its members will be held responsible for any accidents at this trial.
- Please pick up after yourself and dogs and dispose of all trash/waste.
- Do not throw anything away into the porti-potties that shouldn't be in there (ie. Poop bags).
- Do not throw non-flushable Lysol/Clorox/sanitizing wipes into the portipotties.



Tuesday — 805 yards
December 29, 2020



Wednesday — 870 yards
December 30, 2020



Thursday — 820 yards
December 31, 2020

Upcoming Trials

December 26-27 2020

AKC Tests & Trials

@Kominek Farm—Limestone, TN

By [Greyhound Association of North Georgia](#)

December 28 2020

ASFA Trial

@Kominek Farm—Limestone, TN

By [Greyhound Association of North Georgia](#)

December 29-31 2020

AKC Tests & Trials

@Kominek Farm—Limestone, TN

By [Mid-Atlantic Hound Association](#)

February 20-21 2021

AKC Tests & Trials

@Kominek Farm—Limestone, TN

By [Gazehound Assoc of the Smky Mntns](#)



OFFICIAL AMERICAN KENNEL CLUB LURE COURSING ENTRY FORM

Club:		Date:	Event #	
Location:		Event type (test or trial): <input type="checkbox"/> Test <input type="checkbox"/> Trial		
States: <input type="checkbox"/> J.C. <input type="checkbox"/> CAT <input type="checkbox"/> Singles <input type="checkbox"/> OC <input type="checkbox"/> Open <input type="checkbox"/> Special <input type="checkbox"/> Veteran	Breed:	I enclose entry fees in the amount of: \$		
Breeder:	AKC No.:	Sex:	Date of Birth:	
Call Name:	AKC No. <input type="checkbox"/>	CP <input type="checkbox"/>	PR/LIP No. <input type="checkbox"/>	Foreign & List Country: <input type="checkbox"/>
Full Name of Dog:				
Sire:				
Dam:				
Actual Owner(s):				
Owner's Address:				
City:		State:	Zip:	
Name of Owner's Agent/Handler (if any) at Trial:				
<input type="checkbox"/> Please Separate My Entries.				
AKC Rules, Regulations, Policies and Guidelines are available on the American Kennel Club website: www.akc.org				
AGREEMENT				
I certify that I am the actual owner of the dog, or that I am the duly authorized agent of the actual owner whose name I have entered above. In consideration of the acceptance of this entry, I (we) agree to abide by the rules and regulations of The American Kennel Club in effect at the time of this event, and any additional rules and regulations appearing in the premium list of this event and entry form and any decision made in accord with them. I (we) agree that the club holding this event has the right to refuse this entry for cause which the club shall deem sufficient. In consideration of the acceptance of this entry and of the holding of this event and of the opportunity to have the dog judged and to win prizes, ribbons, or trophies, I (we) agree to hold the AKC, the event-giving club, their members, directors, governors, officers, agents, superintendents or event secretary and the owner and/or lessor of the premises and any provider of services that are necessary to hold this event and any employees or volunteers of the aforementioned parties, and any AKC approved judge, judging at this event, harmless from any claim for loss or injury which may be alleged to have been caused directly or indirectly to any person or thing by the act of this dog while in or about the event premises or grounds or near any entrance thereto, and I (we) personally assume all responsibility and liability for any such claim; and I (we) further agree to hold the aforementioned parties harmless from any claim for loss, injury or damage to this dog. Additionally, I (we) hereby assume the sole responsibility for and agree to indemnify, defend and save the aforementioned parties harmless from any and all loss and expense (including legal fees) by reason of the liability imposed by law upon any of the aforementioned parties for damage because of bodily injuries, including death at any time resulting therefrom, sustained by any person or persons, including myself (ourselves), or on account of damage to property, arising out of or in consequence of my (our) participation in this event, however such injuries, death or property damage may be caused, and whether or not the same may have been caused or may be alleged to have been caused by the negligence of the aforementioned parties or any of their employees, agents, or any other persons. I (WE) AGREE THAT ANY CAUSE OF ACTION, CONTROVERSY OR CLAIM ARISING OUT OF OR RELATED TO THE ENTRY, EXHIBITION OR ATTENDANCE AT THE EVENT BETWEEN THE AKC AND THE EVENT-GIVING CLUB (UNLESS OTHERWISE STATED IN THIS PREMIUM LIST) AND MYSELF (OURSELVES) OR AS TO THE CONSTRUCTION, INTERPRETATION AND EFFECT OF THIS AGREEMENT SHALL BE SETTLED BY ARBITRATION PURSUANT TO THE APPLICABLE RULES OF THE AMERICAN ARBITRATION ASSOCIATION. HOWEVER, PRIOR TO ARBITRATION ALL APPLICABLE AKC BYLAWS, RULES, REGULATIONS AND PROCEDURES MUST FIRST BE FOLLOWED AS SET FORTH IN THE AKC CHARTER AND BYLAWS, RULES, REGULATIONS, PUBLISHED POLICIES AND GUIDELINES.				
Signature of owner or agent duly authorized to make this entry: _____				
Tel:		Email:		

For First Time Coursers and Handlers

- **WHAT ARE PRE-ENTRIES?** - Entries made before the closing date. If your entry is mailed in time yet due to the failure of the postal service it is not received in time for the Test Secretary to have it at the Event, then you will have to fill out day of entry forms on the day of the trial. Always have your dog's registration materials with you when you go to a test.
- **WHAT ARE "DAY OF" ENTRIES?** - Entries accepted after the closing date for pre-entries are considered Day of Entries. The deadline for Pre-entries is typically two days before the event. "Day of" entries are usually more expensive because the Field Test Secretary (FTS) must take extra time to add those entries to the record sheets the morning of the test, which delays the start of the trial. If you are entering on the day of the test, you MUST have your completed entry to the Test Secretary BEFORE Roll Call.
- **SLIP LEADS** - There is a type of collar for coursing called a slip lead, which is worn only to control the dog prior to release. The collar drops away as the dog is released to chase the lure and they run without anything around their necks that could be dangerous. **SLIP LEADS WILL BE PROVIDED**
- **INSPECTION** - Dogs will be inspected by a designated Inspection Committee consisting of at least two persons who are members of the Field Committee and who shall inspect each entered dog for lameness, fitness to compete and female estrus (in season). Inspection shall take place prior to any form of wrapping being applied to the dog. In the opinion of the Inspection Committee, any entry found to be lame, unfit to compete or in season shall not be allowed to enter and the applicable entry fees shall be refunded.
- **ROLL CALL** - The time, prior to the commencement of coursing, by which you are supposed to have your dog ready for inspection by the Inspection Committee. At roll call the dog is examined for lameness, and breed disqualifications (where applicable). Unspayed bitches are examined to see if they show any evidence of being in season. After roll call the list of passed hounds is taken to the Field Test Secretary so that the run order can be prepared.
- **RUN ORDER LIST** - This is a posted list of the running order for the dogs participating in the event. Always check the record sheet after the Roll Call to confirm your dog's Run Order.



Qualified Courser Certificate

Instructions: This form is to be used when a hound successfully completes the Qualified Courser Test at an AKC Lure Coursing event. A hound must have received this certification to be eligible to compete in an AKC Lure Coursing Trial in the Open or Open Veteran stake. This form must be properly completed and submitted along with this hound's first entry in an AKC Lure Coursing Trial in either stake.

* Hounds who have earned a Field Championship from either the American Sighthound Field Association (ASFA) or the Canadian Kennel Club (CKC) are exempt from this requirement. A copy of the applicable FC certificate must accompany the first entry of these hounds.

To be completed by owner/agent:

Breed _____ Call Name _____

AKC[®] Registered Name _____

AKC Registration Number _____

I hereby certify that the hound running in the Qualifying Course is the hound identified above and the information provided is true and correct.

Printed Name of Owner/Agent _____

Signature of Owner/Agent _____ Date _____

To be completed by certifying judge:

I hereby certify that the above referenced hound passed the Qualified Courser Test by running clean with another hound of the same breed or one with a similar running style completing a course a minimum of 600 yards.

Judge's Printed Name _____ Judge's Number _____

Judge's Signature _____ Date _____

OFFICIAL AMERICAN KENNEL CLUB LURE COURSING ENTRY FORM

Club:		Date:	Event #	
Location:		Event type (test or trial): <input type="checkbox"/> Test <input type="checkbox"/> Trial		
Stakes: <input type="checkbox"/> JC <input type="checkbox"/> CAT <input type="checkbox"/> Singles <input type="checkbox"/> OC <input type="checkbox"/> Open <input type="checkbox"/> Special <input type="checkbox"/> Veteran		Breed:	I enclose entry fees in the amount of: \$ _____	
Breeder:	AKC No.:	Sex:	Date of Birth:	
Call Name:	AKC No. <input type="checkbox"/>	CP <input type="checkbox"/>	PKLJLP No. <input type="checkbox"/>	Foreign & List Country: <input type="checkbox"/>
Full Name of Dog:				
Sire:				
Dam:				
Actual Owner(s):				
Owner's Address:				
City:		State:	Zip:	
Name of Owner's Agent/Handler (if any) at Trial:				
<input type="checkbox"/> Please Separate My Entries.				
AKC Rules, Regulations, Policies and Guidelines are available on the American Kennel Club website: www.akc.org				
AGREEMENT				
I certify that I am the actual owner of the dog, or that I am the duly authorized agent of the actual owner whose name I have entered above. In consideration of the acceptance of this entry, I (we) agree to abide by the rules and regulations of The American Kennel Club in effect at the time of this event, and any additional rules and regulations appearing in the premium list of this event and entry form and any decision made in accord with them. I (we) agree that the club holding this event has the right to refuse this entry for cause which the club shall deem sufficient. In consideration of the acceptance of this entry and of the holding of this event and of the opportunity to have the dog judged and to win prizes, ribbons, or trophies, I (we) agree to hold the AKC, the event-giving club, their members, directors, governors, officers, agents, superintendents or event secretary and the owner and/or lessor of the premises and any provider of services that are necessary to hold this event and any employees or volunteers of the aforementioned parties, and any AKC approved judge, judging at this event, harmless from any claim for loss or injury which may be alleged to have been caused directly or indirectly to any person or thing by the act of this dog while in or about the event premises or grounds or near any entrance thereto, and I (we) personally assume all responsibility and liability for any such claim; and I (we) further agree to hold the aforementioned parties harmless from any claim for loss, injury or damage to this dog. Additionally, I (we) hereby assume the sole responsibility for and agree to indemnify, defend and save the aforementioned parties harmless from any and all loss and expense (including legal fees) by reason of the liability imposed by law upon any of the aforementioned parties for damage because of bodily injuries, including death at any time resulting therefrom, sustained by any person or persons, including myself (ourselves), or on account of damage to property, arising out of or in consequence of my (our) participation in this event, however such, injuries, death or property damage may be caused, and whether or not the same may have been caused or may be alleged to have been caused by the negligence of the aforementioned parties or any of their employees, agents, or any other persons. I (WE) AGREE THAT ANY CAUSE OF ACTION, CONTROVERSY OR CLAIM ARISING OUT OF OR RELATED TO THE ENTRY, EXHIBITION OR ATTENDANCE AT THE EVENT BETWEEN THE AKC AND THE EVENT-GIVING CLUB (UNLESS OTHERWISE STATED IN THIS PREMIUM LIST) AND MYSELF (OURSELVES) OR AS TO THE CONSTRUCTION, INTERPRETATION AND EFFECT OF THIS AGREEMENT SHALL BE SETTLED BY ARBITRATION PURSUANT TO THE APPLICABLE RULES OF THE AMERICAN ARBITRATION ASSOCIATION. HOWEVER, PRIOR TO ARBITRATION ALL APPLICABLE AKC BYLAWS, RULES, REGULATIONS AND PROCEDURES MUST FIRST BE FOLLOWED AS SET FORTH IN THE AKC CHARTER AND BYLAWS, RULES, REGULATIONS, PUBLISHED POLICIES AND GUIDELINES.				
Signature of owner or agent duly authorized to make this entry: _____				
Tel:		Email:		

“Big Pretty”

Northwestern 24 acre field with some terrain and great views.



Cabin

Off-grid cabin with loft and fenced dog yard potentially available for camping. Contact FTS for details and availability.



14

COVID-19 Guidelines

1. MAHA, its club members and all exhibitors will follow [State](#) and [local](#) guidelines.
2. All Field Committee and Lure Operators will wear facial coverings and gloves.
3. All participants will wear facial coverings.
4. No food will be served, bring your own breakfast and lunches. Please bring your own food, water and shade for yourself and your dogs.
5. We ask that you park at a safe distance away from each other.
6. Roll Call will be done at everyone's car, instead of a central location. The roll call committee will wear gloves and facial coverings. We will ask the owners of females to wipe their dogs and show the inspection committee the tissue.
7. The temperatures of exhibitors may be checked during Roll Call or when in question using a forehead, no-touch thermometer. Anyone with a temperature of 100.4°F or higher will be considered febrile and asked to leave the property.
8. Wickets will be wiped down after each dog.
9. We will have hand washing stations, instant hand sanitizer or wet wipes in various locations for use.
10. We will prop open the portipotties when not in use for more air flow.
11. Huntmasters will stand 6 feet from the dogs inspecting blankets and slip leads.
12. At the starting line, all exhibitors will stand 6 feet apart from one another.
13. Practice social distancing the best you can.
14. While the running order and scores will be posted as usual, we will use a PA system to notify you if you choose to stay by your car. We ask that exhibitors approach the sheets one at a time and maintain social distance guidelines.
17. No self-serve ribbons anymore due to cross contamination.
18. These trials will be pre-entry only. If your dog QC's one of the days and you would like to enter them in the trials, let the FTS know and pay via PayPal. Checks and cash will not be accepted day-of.
19. We will not be accepting any day-of entries or payments for entries, practice runs or anything. If any payments need to be made, a PayPal to eddie@kominekafghans.com will be accepted.
20. Exhibitors who refuse to comply when reasonably asked to follow mask, sanitary or social distancing guidelines will be removed from the property.



15



Eddie Kominek, FTS
123 Glendale Rd.
Limestone, TN 37681